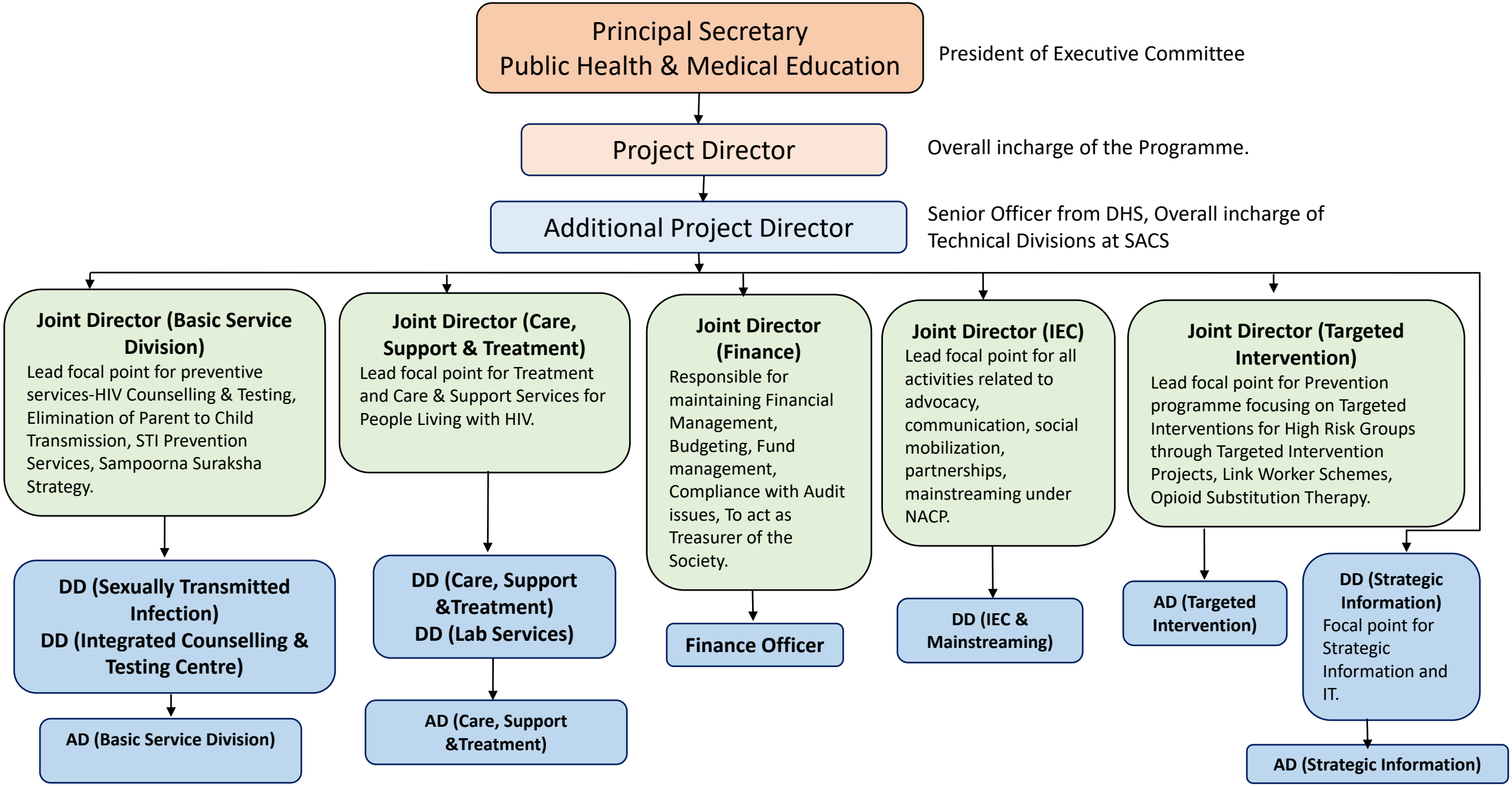M.P. State AIDS Control Society, Bhopal